

FILED
 GREENVILLE CO. S. C.
 APR 10 4 58 PM '81
 DONNIE S. HANKERSLEY
 R.M.C.

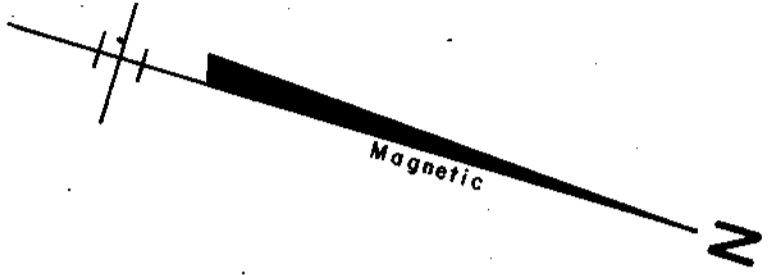

NOTE:
 IRON PINS AT ALL PROPERTY CORNERS
 THERE IS A 5' DRAINAGE AND UTILITY
 EASEMENT ON EACH SIDE OF ALL SIDE
 AND REAR LOT LINES.

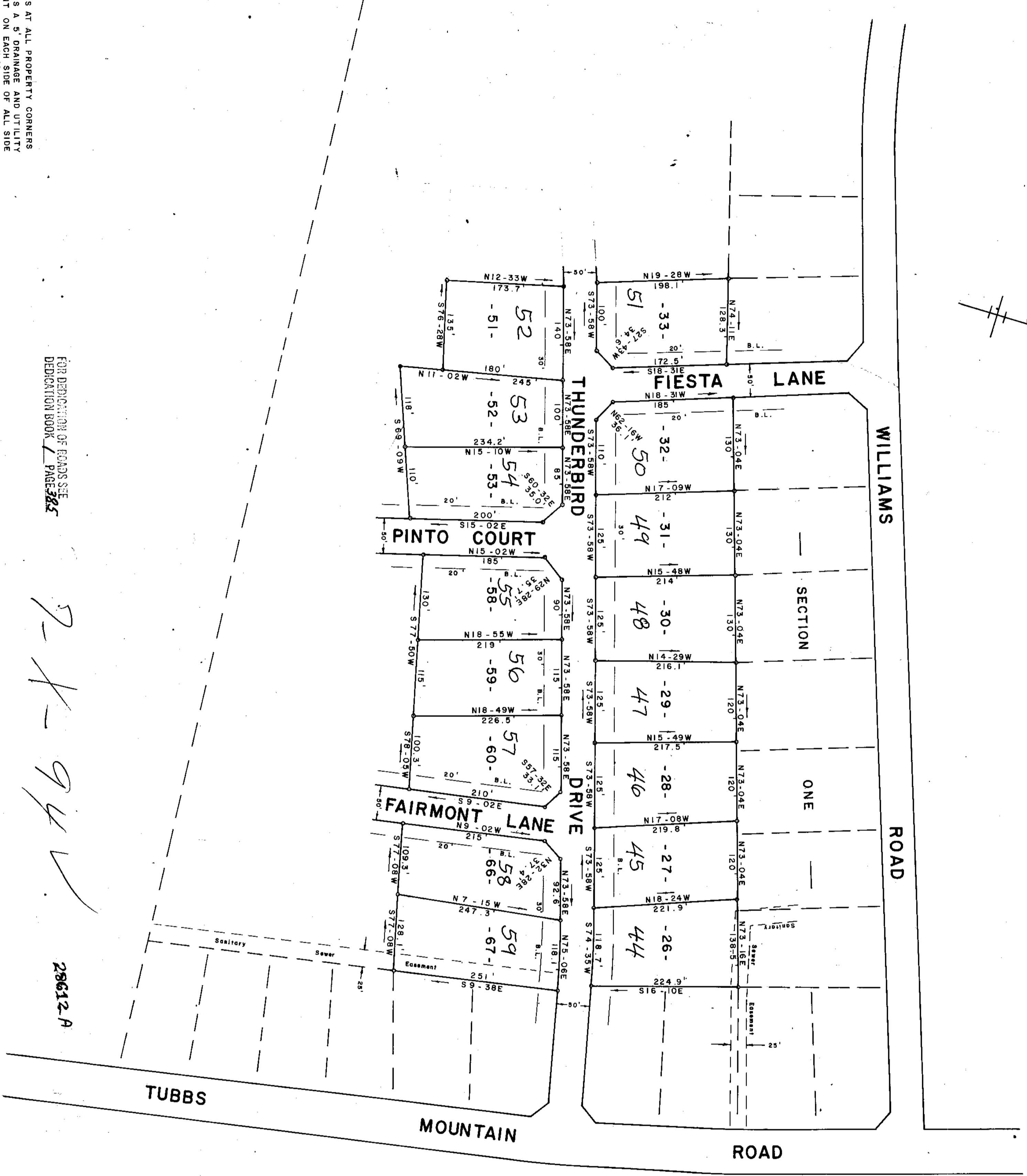

FOR DEDICATION OF EASES SEE
 DEDICATION BOOK PAGE 385

7-X-94 ✓

28612-A

APR 10 1981

Plat filed this 10 day of April 1981
 And Recorded Vol. 7-X Page 94 at 4:56 PM
 Register Means Conveyance Greenville County, S.C.

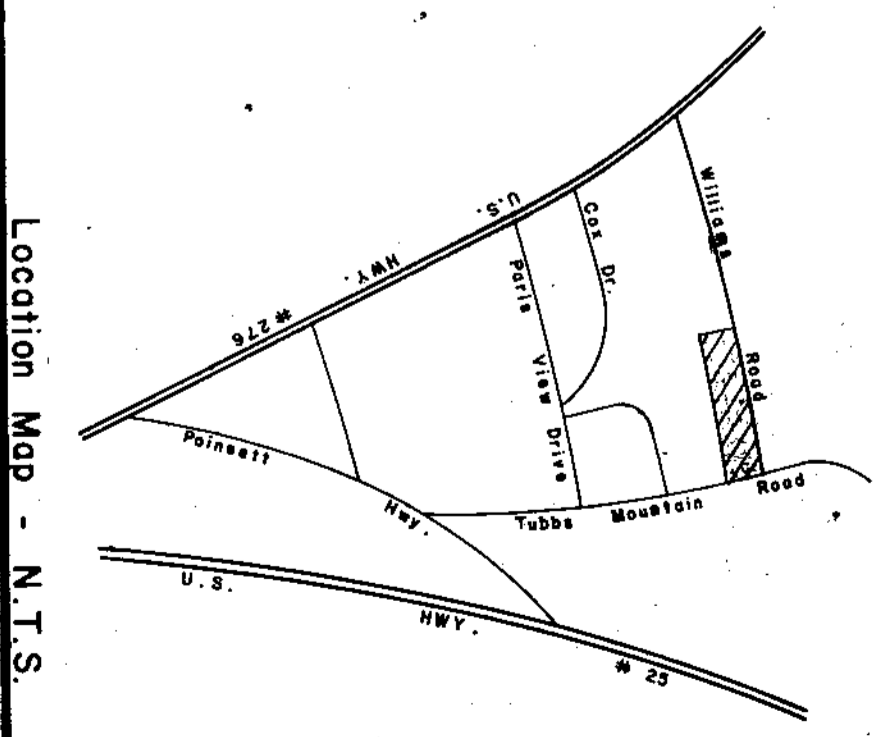

Location Map - N.T.S.

FINAL PLAT

CERTIFICATE OF GUARANTEE AND DEDICATION

The undersigned hereby certifies that this plat was prepared by me or under my direct supervision and that I am a duly Licensed Professional Engineer in the State of South Carolina. I hereby certify that the information furnished herein is true and correct to the best of my knowledge and belief.

D. L. Bell
 D. L. BELL
 Professional Engineer

CERTIFICATE OF ACCURACY

I hereby certify that the information furnished herein is true and correct to the best of my knowledge and belief. I am a duly Licensed Professional Surveyor in the State of South Carolina.

George L. Coleman, Jr.
 GEORGE L. COLEMAN, JR.
 Professional Surveyor

CERTIFICATE OF APPROVAL FOR RECORDING

I hereby certify that the information furnished herein is true and correct to the best of my knowledge and belief. I am a duly Licensed Professional Notary Public in the State of South Carolina.

George L. Coleman, Jr.
 GEORGE L. COLEMAN, JR.
 Notary Public

FILE NUMBER
78-138

OAK FOREST ESTATES

SECTION 2 OUT OF P. 503.3-7-162

GEORGE L. COLEMAN, JR. WILLIAMS and PLUMLEE, Inc.
 SURVEYOR

NO. OF ACRES: 1.80 NILS: 0.38

NO. OF LOTS: 16 DATE: 3-10-81



PLAT NO. 500